

**NOT TO BE USED
FOR CONSTRUCTION**

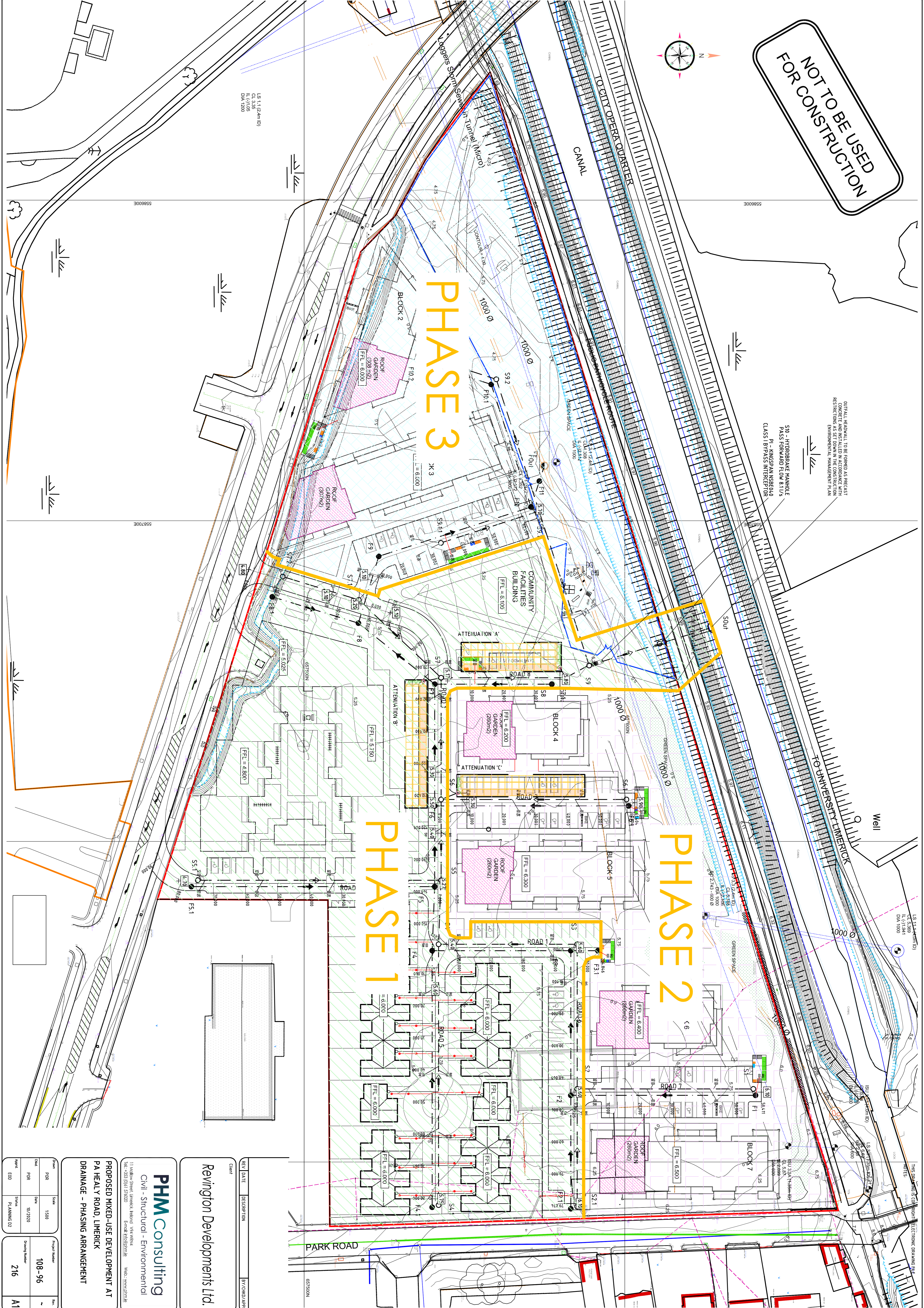
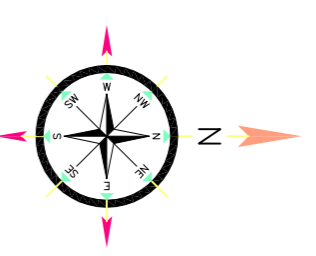

OUTFALL HEADWALL TO BE FORMED AS PERCAST CONCRETE AND INSTALLED IN ACCORDANCE WITH RESTRICTIONS AS SET DOWN IN THE CONSTRUCTION ENVIRONMENTAL MANAGEMENT PLAN

S10 - HYDROPAKE MANHOLE
PASS FORWARD FLOW 8.1/US
PI - KINGSSPAN SEBROAD
CLASS 1 BYPASS INTERLOCK

US 11 (24in ID)
LC (11.984)
DIA 1000

THIS DRAWING IS CONSIDERED AN ELECTRONIC DRAWING FILE
NOTES

PHASE 3

PHASE 2

PHASE 1

PHM consulting
Civil - Structural - Environmental
11, Welton Street, Liverpool, Merseyside, L3 9JN, UK
Tel: +44 (0)151 3762020 Email: info@phm.co.uk Web: www.phm.co.uk

**PROPOSED MIXED-USE DEVELOPMENT AT
PA HEALY ROAD, LIVERICK
DRAINAGE - PHASING ARRANGEMENT**

Project Number	108-96
Scale	1:500
Author	EDD
Check	SM
Drawn	SM
Date	06/2020
Project Status	PLANNING 02
Sheet Number	216
Scale	A1

Client: **Revington Developments Ltd.**

REV	DATE	DESCRIPTION	BY/CHKD/APPD